



VICTORIAN NOTICE TO MARINERS No. 061 (T)/25

Port of Portland Declared Depths

Date Issued: 30 January 2025

Type of Notice: Temporary

Charts affected: AUS 140

Publication affected: Harbour Masters Directions Edition 2 Version 1.0

Details:

Notice to Mariners 427(T)/22 is hereby cancelled.

Port users are advised based on the latest hydrographic survey the declared depths for the Port of Portland are detailed in Table 1 and Table 2 below;

Table 1: Declared Depths for Berth Pockets

Berth	Declared Depth (Metres)
KSA 1	12.5
KSA 2	10.6
Berth 5	12.4
Berth 6	11.8
SLP	10.6
Smelter Berth	12.2

Table 2: Declared Depths for Channel Nodes

Channel Node	Declared Depth (metres)
Deep Water Route	13.6
Deep Water Route Approach	12.1
Swing Basin	11.6
SLP Approach	10.5

For more information of maximum allowable draught and under keel clearance requirements refer to Harbour Masters Directions.

For further information contact the Port of Portland by phone: 03 5525 2483 or email: shipping@portofportland.com.au

Issued by:

Andrew Hays
Harbour Master / Marine Manager

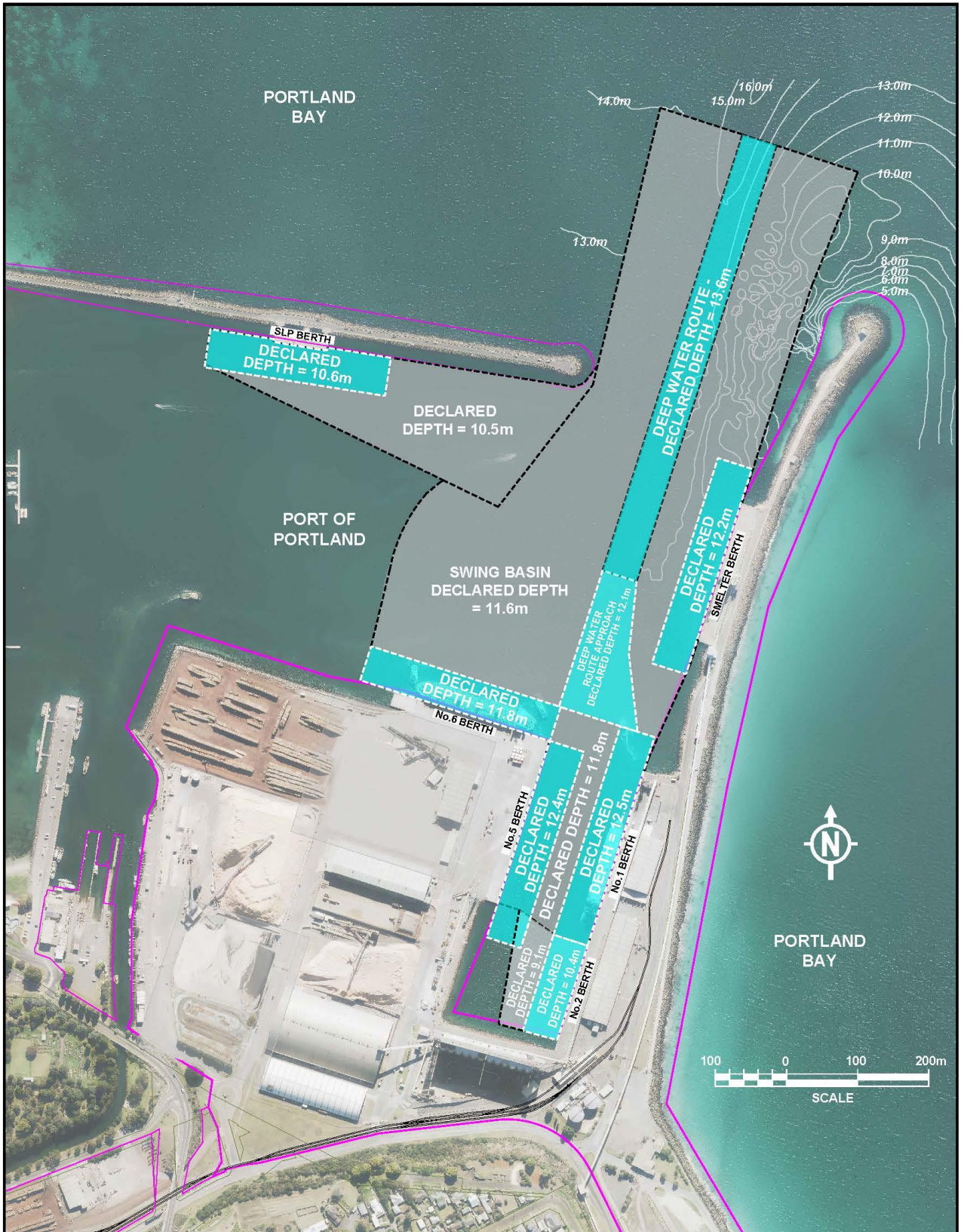

			PORT OF PORTLAND BERTH POCKETS & CHANNELS PLAN		SCALE	NTS	200-12
					DRG No.	REV.	
DRAWN	R. BEAL	CHECKED	A. HAYS	APPROVED	A. HAYS	7261-01	
DATE	30.01.25	DATE	30.01.25	DATE	30.01.25	SHEET	OF SHEETS
						A3	