



# VICTORIAN NOTICE TO MARINERS No. 428(T)/22

## Port of Portland Shoaling to the West of the Main Breakwater

Date: Friday 02 December 2022  
Type of Notice: Temporary  
Charts affected: Aus 140, ENC AU5140PO, AU439141  
Publication affected: Nil

### Details:

Notice to Mariners (NtM) 056(T)/21 Shoaling to West of Main Breakwater is hereby cancelled.

Mariners are advised that sand has accumulated to the west of the Main Breakwater in the vicinity of the Beacon (Q.R) marking the entrance.

Shoaling extends approximately 90 metres to the west of the breakwater with a least depth of 6.7 metres at the channel toe line. The shoaling decreases as it extends to the west of the tow line as detailed in the drawing below.

The deep-water route is free of shoaling.

For further information contact the Port of Portland by phone: 03 5525 0980 or email: [shipping@portofportland.com.au](mailto:shipping@portofportland.com.au)

This notice will remain in force until further notice.

**Mariners are advised to navigate with additional caution when entering and departing the Port of Portland.**

Issued by:

Andrew Hays  
Harbour Master / Marine Manager

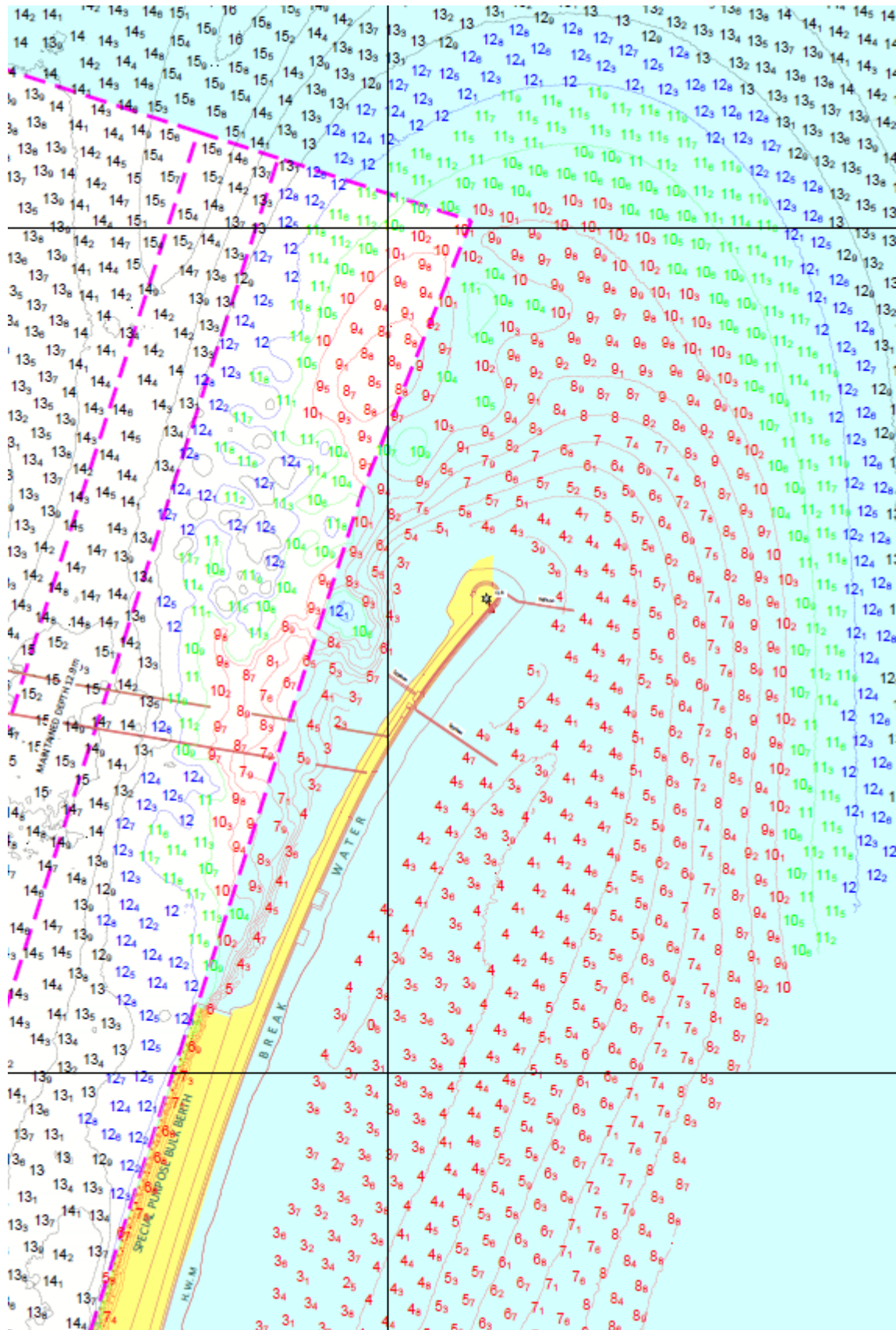

Shoaling to the West of the Main Breakwater